

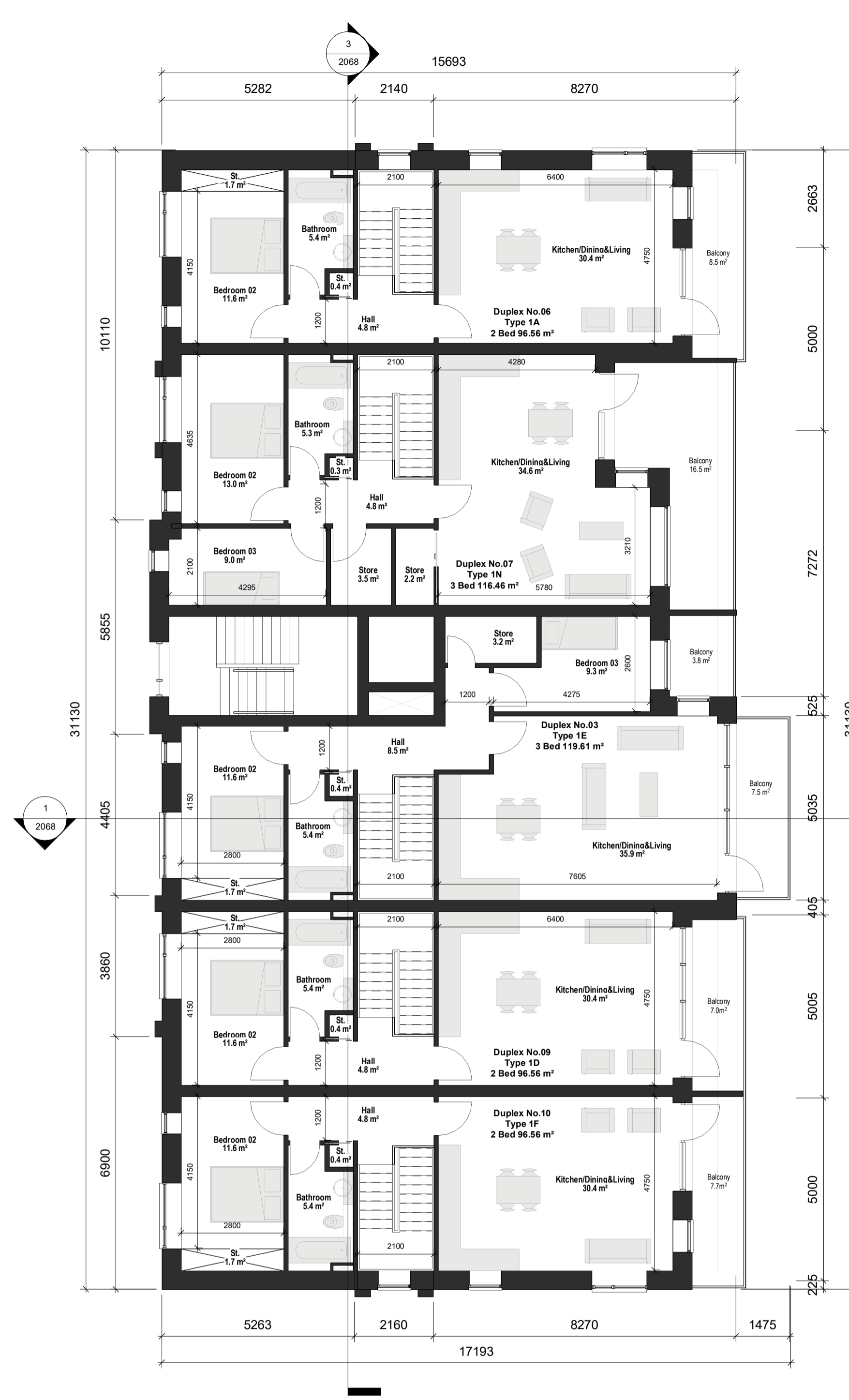

1 Proposed Block C (Duplexes/apartments - Type B) - Building 2 - Second Floor Plans
1 : 100



2 Proposed Block C (Duplexes/apartments - Type B) - Building 2 - Third Floor Plans
1 : 100

DUP. TYPE 1A - 2 BED / 4 PERSON		
SPACE	PROPOSED AREA (s.q.m)	D.S.N.A MIN. REQUIREMENT (s.q.m)
FLOOR AREA	96.56	73
AGG. LIVING AREA	30.4	30
BED ROOM 01	13.1	13
BED ROOM 02	11.6	11.4
AGG. BROOM AREA	24.7	24.4
STORAGE	6.1	6
PRIVATE OPEN SPACE	8.5	7

DUP. TYPE 1D - 2 BED / 4 PERSON		
SPACE	PROPOSED AREA (s.q.m)	D.S.N.A MIN. REQUIREMENT (s.q.m)
FLOOR AREA	96.56	73
AGG. LIVING AREA	30.4	30
BED ROOM 01	13.1	13
BED ROOM 02	11.6	11.4
AGG. BROOM AREA	24.7	24.4
STORAGE	6.1	6
PRIVATE OPEN SPACE	7	7

DUP. TYPE 1E - 3 BED / 5 PERSON		
SPACE	PROPOSED AREA (s.q.m)	D.S.N.A MIN. REQUIREMENT (s.q.m)
FLOOR AREA	119.61	90
AGG. LIVING AREA	35.9	34
BED ROOM 01	13.1	13
BED ROOM 02	11.6	11.4
BED ROOM 03	9.3	7.1
AGG. BROOM AREA	34	31.5
STORAGE	9.3	9
PRIVATE OPEN SPACE	11.3	9

DUP. TYPE 1F - 2 BED / 4 PERSON		
SPACE	PROPOSED AREA (s.q.m)	D.S.N.A MIN. REQUIREMENT (s.q.m)
FLOOR AREA	96.56	73
AGG. LIVING AREA	30.4	30
BED ROOM 01	13.1	13
BED ROOM 02	11.6	11.4
AGG. BROOM AREA	24.7	24.4
STORAGE	6.1	6
PRIVATE OPEN SPACE	7.7	7

APT. TYPE 1K - 2 BED / 4 PERSON		
SPACE	PROPOSED AREA (s.q.m)	D.S.N.A MIN. REQUIREMENT (s.q.m)
FLOOR AREA	80.52	73
AGG. LIVING AREA	30.1	30
BED ROOM 01	13.4	13
BED ROOM 02	11.5	11.4
AGG. BROOM AREA	24.9	24.4
STORAGE	7.2	6
PRIVATE OPEN SPACE	7.5	7

APT. TYPE 1L - 2 BED / 4 PERSON		
SPACE	PROPOSED AREA (s.q.m)	D.S.N.A MIN. REQUIREMENT (s.q.m)
FLOOR AREA	88.71	73
AGG. LIVING AREA	38.1	30
BED ROOM 01	13.4	13
BED ROOM 02	11.5	11.4
AGG. BROOM AREA	24.9	24.4
STORAGE	7.4	6
PRIVATE OPEN SPACE	7.5	7

DUP. TYPE 1N - 3 BED / 5 PERSON		
SPACE	PROPOSED AREA (s.q.m)	D.S.N.A MIN. REQUIREMENT (s.q.m)
FLOOR AREA	116.46	90
AGG. LIVING AREA	34.6	34
BED ROOM 01	13.1	13
BED ROOM 02	13	11.4
BED ROOM 03	9.7	7.1
AGG. BROOM AREA	35.8	31.5
STORAGE	9.7	9
PRIVATE OPEN SPACE	16.5	9

The copyright of this drawing is vested with C+W O'Brien Ltd and must not be copied or reproduced without the consent of the company. Figured dimensions only to be taken from this drawing. DO NOT SCALE. All contractors must visit the site and be responsible for checking all setting out dimensions and notifying the architect of any discrepancies prior to any manufacture or construction work.

NOTES:



REV	DATE	SIGNED	NOTES
P01	07/12/2020	JM	Issue for Planning Application

Project Stage
Planning Application

Client
Westar Investments Ltd.

Project
 Residential SHD Development @ Capdoo Clane.

Drawing Title
 Proposed Block C (Duplexes/apartments - Type B) - Building 2 Second and Third Floor Plans

Drawn
DS

Checked
JM

Scale @ A1
 As indicated

Date
07/12/2020

Project No.
PE20057

Drawing No.
2064

Revision
P01

Drawing BIM Name:
 PE20057-CWO-ZZ-ZZ-DR-A-2064

CDE Area	Suitability Code	BIM Revision
		P01.01



1 Sarsfield Quay, Arbour Hill, Dublin 7
 t: 01 518 0170 e: admin@cwarchitects.ie
 Dublin | London | Manchester
 www.cwarchitects.ie

Please consider the environment before printing this sheet